

User Guide
RFS-2 Software



Version 2.0

Table of Contents

1. Installation Process.....	3
2. Running RFS Software.....	5
3. Creating a Protocol.....	6
4. Calculate RFS Score.....	7
5. Export Report.....	7

1. Installation Process

1.1. Insert the RFS CD-ROM into your CD Drive and press the Installation icon.

1.2. Press “Next” on the first screen.

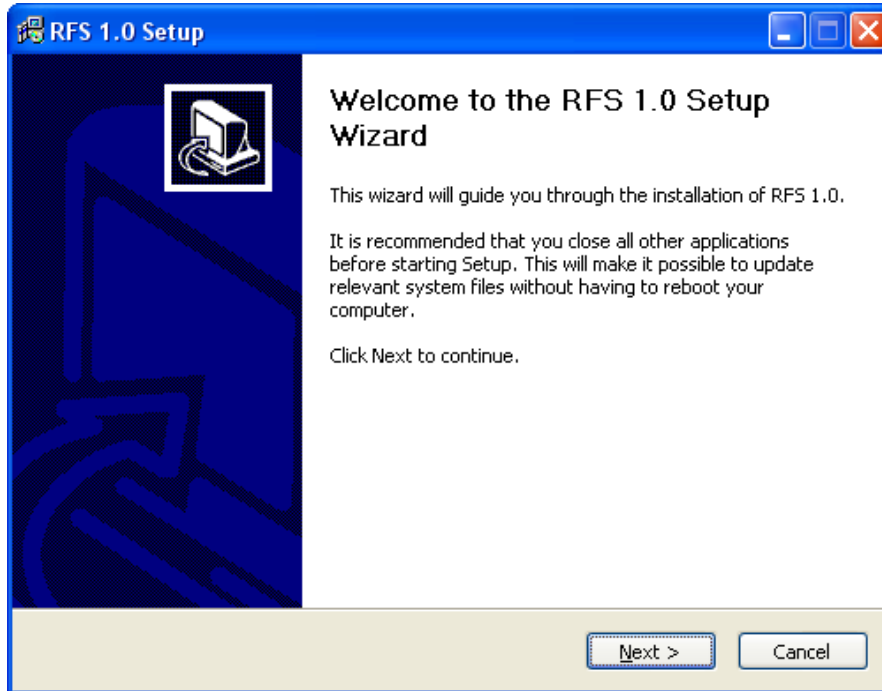

1.3. In the second screen a license agreement for using the software will appear.

Press “I Agree” to continue.

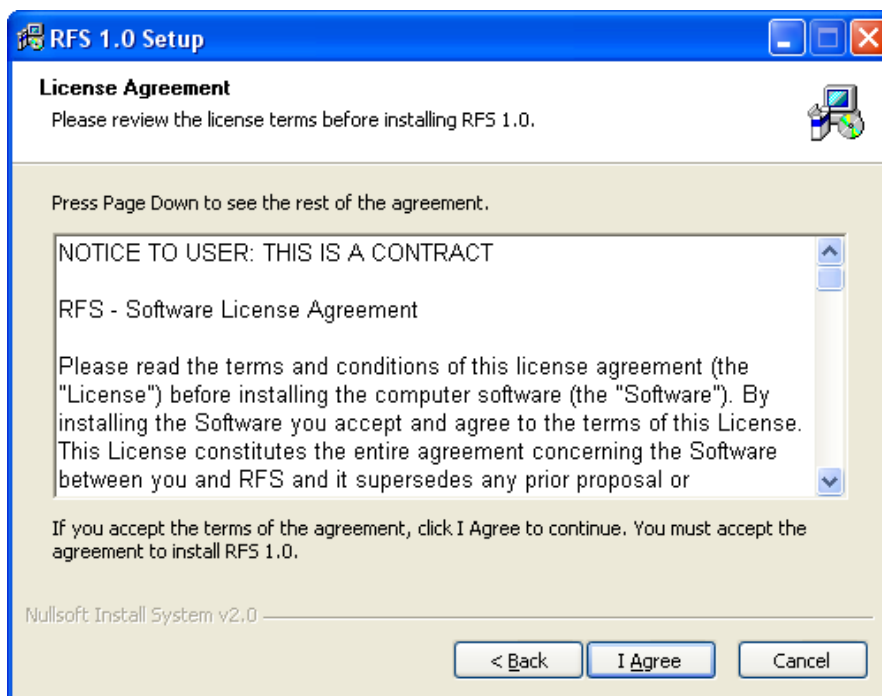

1.4. In the third screen, a path for RFS installation will appear. The default path is
C:\Program Files\RFS

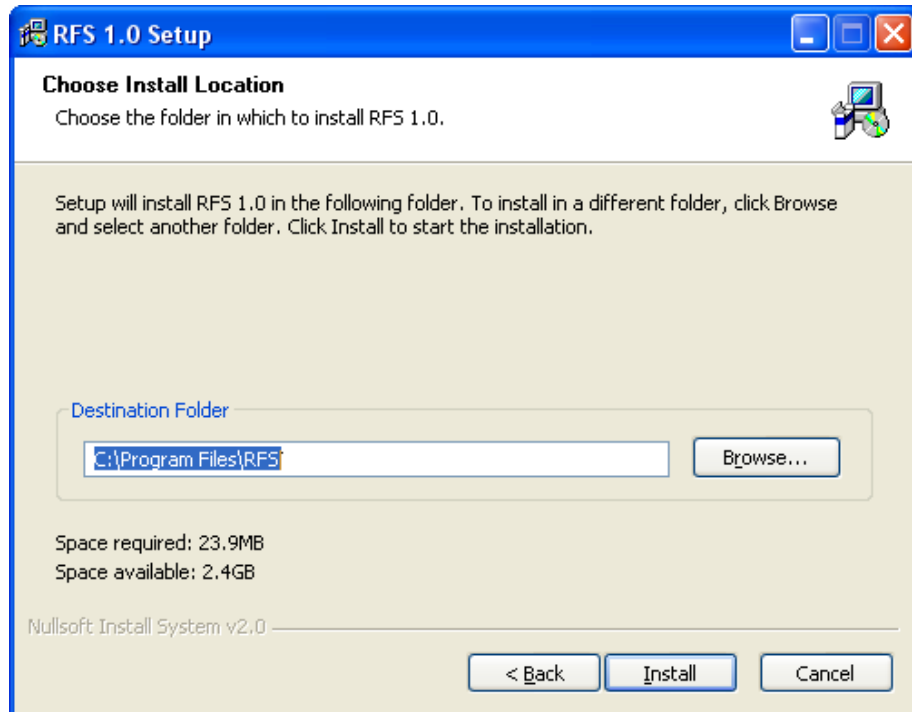

1.5. After the installation is completed, press “Finish” to run the RFS Software.

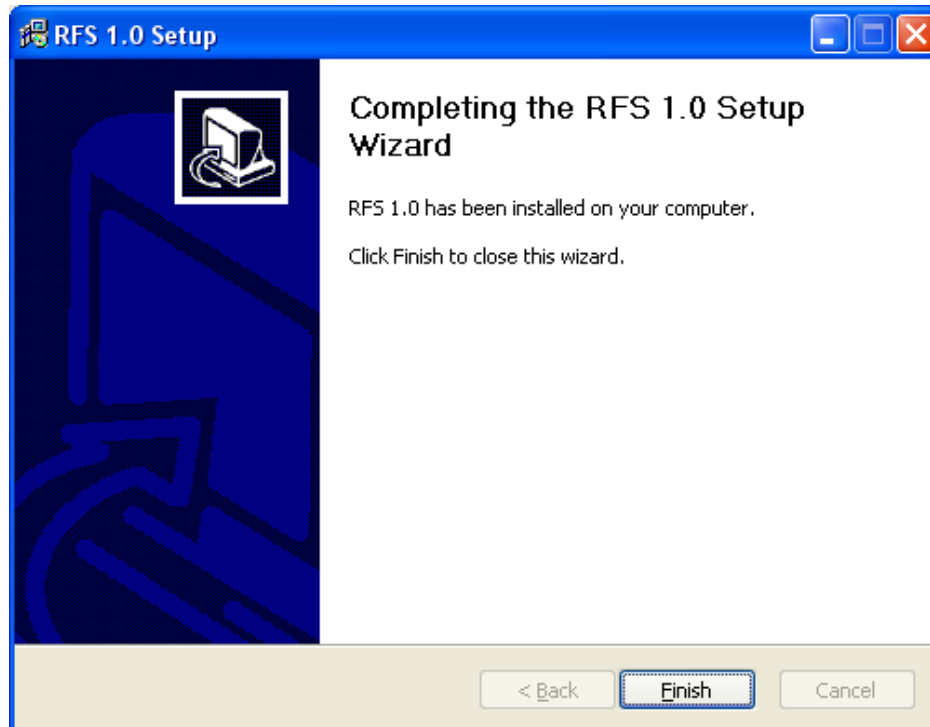

Note: For RFS to be properly installed, Microsoft .NET Framework must be installed on the machine. If it is not installed, RFS will notice that and will install it along with the installation of RFS. In that case the installation process may take several minutes.

2. Running RFS Software



2.1. RFS should be started using the RFS icon on the user desktop () or by using the “Start Menu” – “All Programs” – “RFS”.

2.2. Welcome to RFS

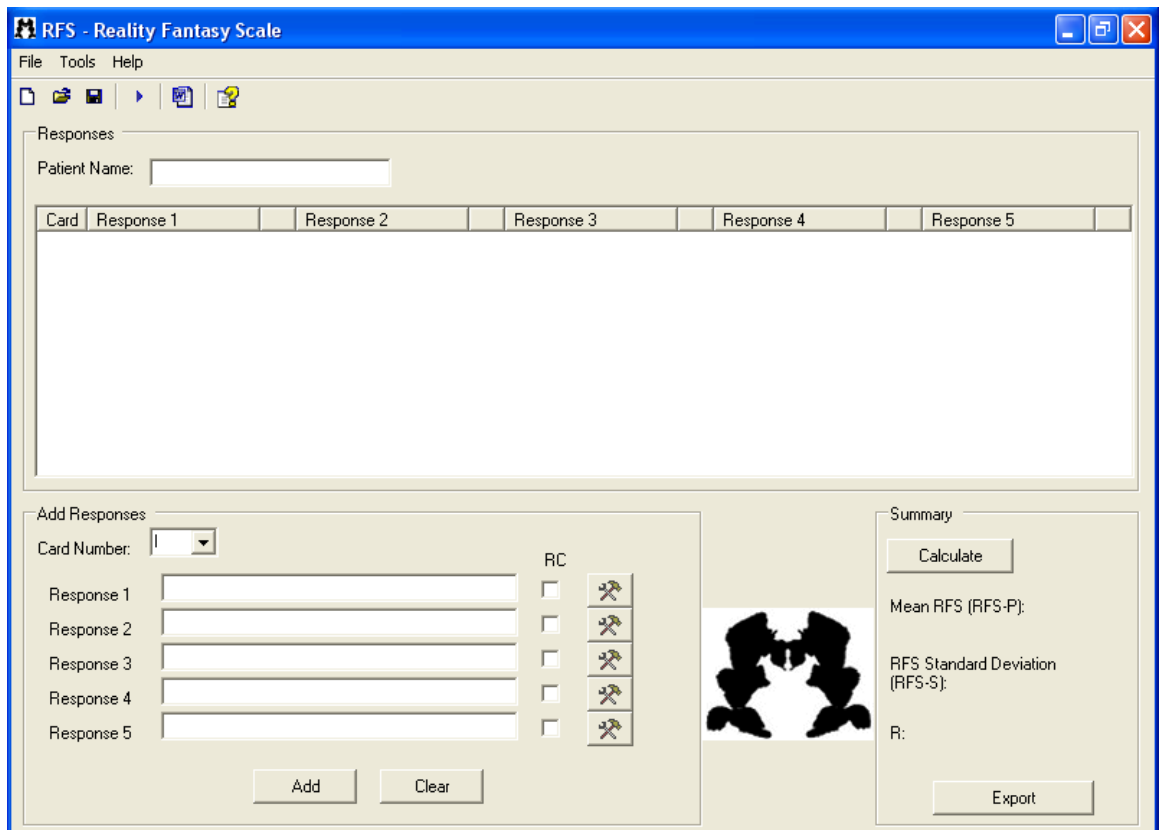

3. Creating a Protocol

3.1. To create a Protocol use one of the following methods:

3.1.1. **Import** - Import a RIAP 5 Protocol by pressing File – Import a RIAP 5 Protocol.

- 3.1.2. **Manual** - Use the “Add Responses” section to manually enter responses for each card.
- 3.1.3. **Response Builder** - User the “Add Responses” section to run the “Response builder” which will guide you through answers insertion

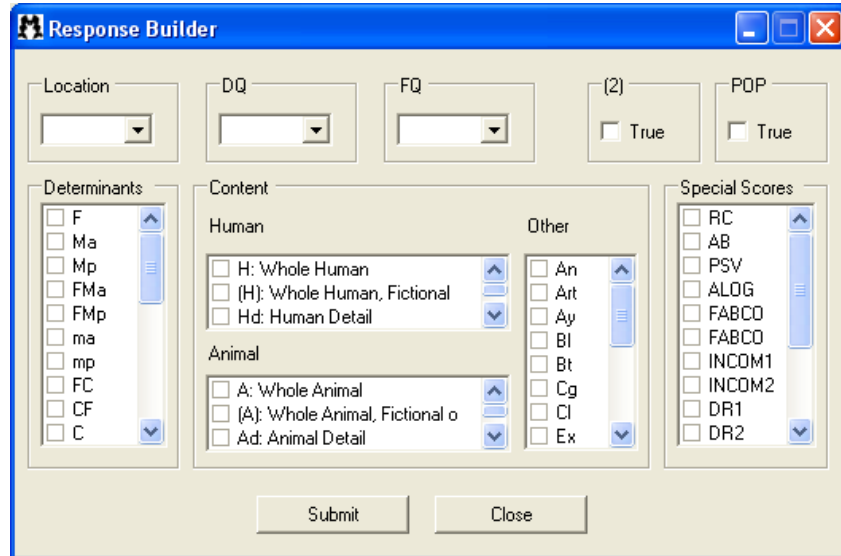

3.2. The responses will be added to the “Responses” section.

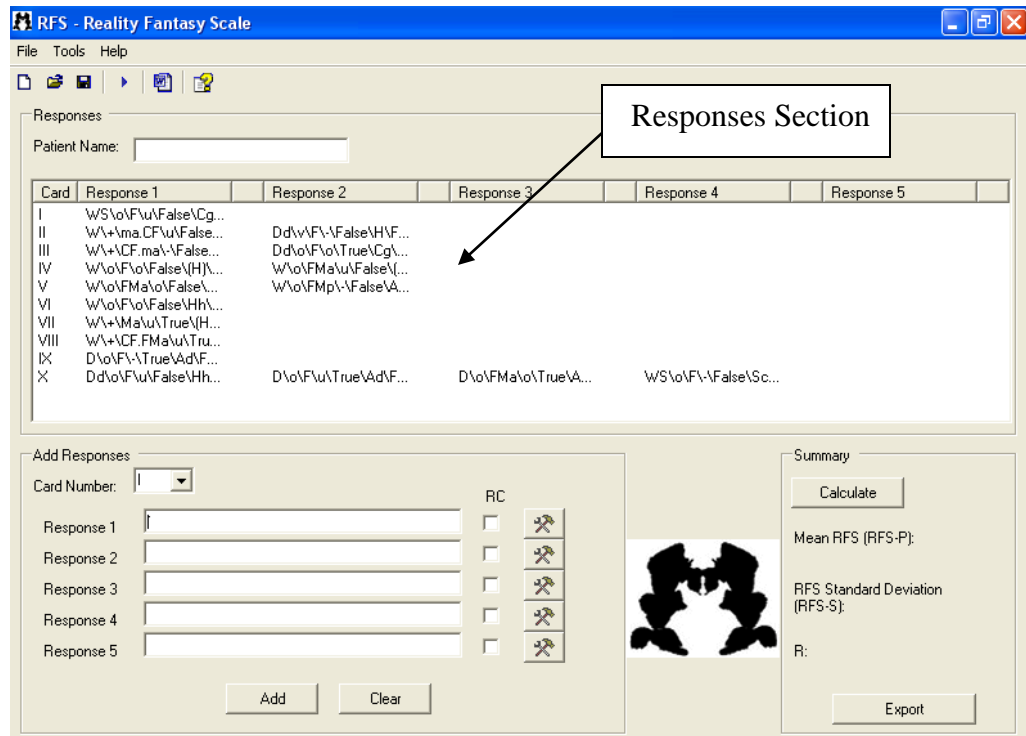

4. Calculate RFS Score

4.1. To calculate RFS Score press “Calculate” on the “Summary” section. Each answer’s score will appear in the “Response” section. The Protocol’s score will appear in the “Summary” section

Card	Response 1	Response 2	Response 3	Response 4	Response 5
I	WS\Fw\False\Cg...	2			
II	W\+ma.CFw\False...	-1	Dd\F\F\False\HF...	-3	
III	W\+CF.ma\False...	-4	Dd\F\F\True\Cg...	3	
IV	W\F\F\False\H\...	3	W\F\Ma\False\...	-1	
V	W\F\Ma\False\...	1	W\F\Mp\False\A...	-4	
VI	W\F\F\False\Hh...	3			
VII	W\+Ma\True\H...	-1			
VIII	W\+CF.FMa\Tru...	-5			
IX	D\F\F\True\AdF...	-3			
X	Dd\Fw\F\False\Hh...	2	D\F\F\F\F...	-3	

Summary Section

Calculate

Mean RFS (RFS-P): -0.47

RFS Standard Deviation (RFS-S): 2.70

R: 17

Export

5. Export report

5.1. To export an RFS report, press “Export” in the “Summary” section. A Microsoft Word report will be generated.